



Bryn Mawr Presbyterian Church
Good Friday Youth Service, April 7, 2023
12:00 p.m., Chapel

Lynn L. Petersen

Leigh DeVries

One: After Jesus had spoken these words, he looked up to heaven and said,
 All: **Father, the hour has come; glorify your Son so that the Son may glorify you.**
 One: I glorified you on earth by finishing the work that you gave me to do.
 All: **So now, Father, glorify me in your own presence with the glory that I had in your presence before the world existed.**

CONGREGATIONAL RESPONSE 204 Stay With Me STAY WITH ME

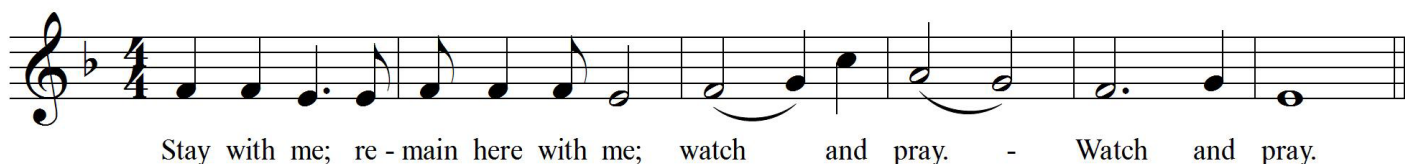

†	HYMN 218	Ah, Holy Jesus	HERZLIEBSTER JESU
---	-----------------	----------------	-------------------

SEVENTH READING

John 19:16b-22

SOLOThe Recognition
Owen Yoder, tenor

Mark A. Miller

Show me your hands, your feet, your side; I will not be deceived. Unless I see, how can I trust the news that I've received? "Fear not! Let peace be in your soul. Reach out and touch and know I died and yet I am alive with wounds that ever show." Not even Easter takes away the marks that Jesus bears. The Risen Christ still wears the wounds of scourge and nail and spear. So blessed are those who have not seen yet cry, "My Lord and God!" who touched earth's pain in Jesus' name and tell good news abroad.

EIGHTH READING

John 19:25-27

†

HYMN 223

When I Survey the Wondrous Cross

HAMBURG

NINTH READING

John 19:28-30

CANDLE LIGHTING

Leigh DeVries

REFLECTION

Were You There?

Craig Phillips

TENTH READING

John 19:31-37

REFLECTION

Prayer

Jane Marshall

ELEVENTH READING

John 19:38-42

BLESSINGS & CHARGE

Shayla Jordan

Please depart in silence.

BULLETIN COVER

Defiant Joy by Lisle Gwynn Garrity © A Sanctified Art

GUEST MUSICIANS

Jarred Antonacci, trombone

Owen Yoder, tenor

Worship Staff

Agnes W. Norfleet, Pastor

Brian K. Ballard, Associate Pastor for Pastoral Care & Senior Adults

Leigh DeVries, Associate Pastor for Youth & Their Families

Rebecca Kirkpatrick, Associate Pastor for Adult Education & Mission

Rachel Pedersen, Associate Pastor for Children & Family Ministry

Franklyn C. Pottorff, Associate Pastor for Congregational Life & Stewardship

Jeffrey Brillhart, Director of Music & Fine Arts

Edward Landin Senn, Assistant Director of Music

Contact Information



Bryn Mawr Presbyterian Church
625 Montgomery Avenue, Bryn Mawr, PA 19010

610-525-2821 • www.bmpc.org

www.facebook.com/BrynMawrPres

www.instagram.com/BrynMawrPres

www.twitter.com/BrynMawrPres

www.youtube.com/user/brynmawrpres

24/7 Answering Service for Pastoral Emergencies: 610-525-2821

The Middleton Center: 610-525-0766 • info@middletoncenter.org

The Weekday School (Preschool): 610-525-2821, ext. 8840