

## ***Bryn Mawr Presbyterian Church***

June 28, 2015  
8:00 a.m., Chapel  
Fifth Sunday after Pentecost

# **Welcome to BMPC**

*Lord, Your word is a lamp to my feet and a light to my path.*

**NEW HERE?** Please introduce yourself to a pastor after the service. Though many of our activities are on summer hiatus, we'd be glad to acquaint you with this church and its programs and ministries – whether current or upcoming in September. You are welcome to participate according to your interests and we hope you will return often.

## **TODAY'S SCHEDULE FOR CHILDREN AND YOUTH:**

**Childcare:** 7:45 - 11:15 a.m., Ed. Bldg. Rm. 102

**Nursery Care with special activities for age 2 - 3:**  
10:00 a.m., Ed. Bldg., 102

**“Summer Chapel” for age 4 - grade 3:** 10:15 a.m., Ed. Bldg., Rm. 202

(10:00-10:15 a.m. families worship together in the Sanctuary)

*If this is your first Sunday, please accompany your child.*

**Grades 4-12:** in worship, Sanctuary.



**GET CONNECTED.** Please fill out the fellowship register as indicated during worship to let us know that you were here, to provide or update your contact information, and to identify yourself to others in your row so that you may greet each other after worship. To inquire about membership or other opportunities to enrich your life in faith, contact DonnaBarrickman@bmpc.org, ext. 8809.

**JOIN US FOR FELLOWSHIP.** Stop by the Ministries Center Court for a cup of coffee between 8:00 - 10:00 a.m. and join us for refreshments on the front lawn (weather permitting) at 11:00 a.m.

*As we gather for worship, please silence your cell phone  
and prepare your heart and mind for the worship of God.*

# GATHERING AROUND THE WORD

## PRELUDE

## WELCOME

Rachel Pedersen

*Please fill in the Fellowship Register at the end of your pew.*

## † CALL TO WORSHIP

One: They who wait upon the Lord shall renew their strength.

**All: They shall mount up with wings as eagles,**

One: they shall run and not be weary,

**All: they shall walk and not faint.**

One: Let us worship God in praise and adoration.

## † HYMN 263

Immortal, Invisible, God Only Wise

ST. DENIO

## CALL TO CONFESSION

### AND PRAYER OF CONFESSION *(in unison)*

Holy and merciful God, in your presence we confess our sinfulness, our shortcomings, and our offenses against you. You alone know how often we have sinned in wandering from your ways, in wasting your gifts, in forgetting your love. Have mercy on us, O Lord, for we are sorry for all we have done to displease you. Forgive our sins, and help us live in your light, and walk in your ways, for the sake of Jesus Christ, our Savior.

*A moment of silence for personal reflection and confession.*

## ASSURANCE OF PARDON

## CONGREGATIONAL RESPONSE *(sung twice)*

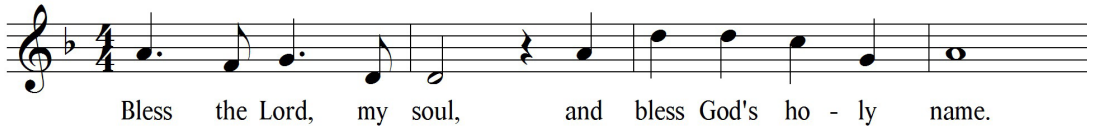

*Text and Music © 1984, 1998 Les Presses de Taizé (admin. GIA Publications, Inc.)  
All rights reserved. Reprinted under OneLicense.net #A-716211*

## HEARING THE WORD

### PRAYER FOR ILLUMINATION

Marian Chitester

### FIRST LESSON Psalm 78:1-7, 69-72 *(p. 537 in pew Bible)*

Marian Chitester

### SECOND LESSON 2 Samuel 6:1-5, 12b-19 *(p. 280 in pew Bible)*

Agnes W. Norfleet

One: The Word of the Lord.

All: **Thanks be to God.**

### SERMON

*David Dancing with God  
Third in Summer Series on King David*

Agnes W. Norfleet

## RESPONDING TO THE WORD

† HYMN 488

The God of Abraham Praise

LEONI

*You are invited to come forward, using the center aisle, to partake of the Lord's Supper by intinction (dipping a piece of bread in the cup); return to your seat using the side aisle.*

*Gluten- and casein-free elements are on the center table.*

*You are invited to bring your morning offering to the baskets when you come forward.*

## THE INVITATION TO COMMUNION AND THE GREAT THANKSGIVING

**One:** The Lord be with you.

**All:** **And also with you.**

**One:** Lift up your hearts.

**All:** **We lift them to the Lord.**

**One:** Let us give thanks to the Lord our God.

**All:** **It is right to give our thanks and praise.**

## THE LORD'S PRAYER (*in unison*)

Our Father who art in heaven, hallowed be thy name, thy kingdom come, thy will be done, on earth as it is in heaven. Give us this day our daily bread. And forgive us our trespasses, as we forgive those who trespass against us. And lead us not into temptation, but deliver us from evil. For thine is the kingdom, and the power, and the glory, forever. Amen.

## THE COMMUNION OF THE PEOPLE

### PRAYER OF DEDICATION

Agnes W. Norfleet

† **HYMN 302**

I Danced in the Morning

SIMPLE GIFTS

† **SENDING AND PASSING OF THE PEACE**

**One:** The peace of Christ be with you.

**All:** **And also with you.**

### POSTLUDE

## **Worship Notes**

### **SANCTUARY FLOWERS**

Given to the glory of God and in loving memory of  
Clara Lemon

### **CHAPEL GARDEN FLOWERS**

Given to the glory of God and in loving memory of  
Lawrence R. Brown Jr.

### **PLAYING THE CARILLON**

Rob Mygatt

### **ASSISTING WITH COMMUNION**

Deacon Marian Chitester

### **BULLETIN COVER**

A pen and ink vignette of one of the stained  
glass windows in the east transept which depicts Psalm 23.



# **Announcements**

**HIGH SCHOOL MISSION TRIP DEPARTS.** Please keep in your prayers our 19 youth and adults who are journeying to the Dominican Republic on July 4 for a mission trip to help with the construction of a new church building. KellenSmith@bmpc.org, ext. 8822.

**SING WITH OUR SUMMER CHOIR.** All singers (ages 12 to adults) are invited on Sundays at 9:00 a.m. for a short rehearsal in the choir loft, then to stay and sing for the 10:00 a.m. service. Summer choir is simple (one anthem and hymns), and informal (no robes). Come when you can; no need to sign up in advance. StephanieSpeakman@bmpc.org, ext. 8836.

**LAST CHANCE TO DONATE OR DEDICATE A NEW HYMNAL.** To fill our Sanctuary and Chapel with new volumes, donations of \$20 per hymnal are being accepted until June 30. You may give hymnals as gifts to the church, to acknowledge your favorite ministry area, or to honor or memorialize family and friends. Visit the hymnal table on the front lawn (weather permitting) after the 10:00 a.m. service, order online via our website, or contact Susan R. Joseph, bibliothekarin@gmail.com.

**YOUTH SUMMER TRIPS STILL OPEN.** AmyBauer@bmpc.org, ext. 8821

- **Middle School Urban Plunge in NYC.** July 26 – 31, for 6th to rising 8th graders. We're taking the Plunge to the city that never sleeps! We'll be hosted by a church in Manhattan and spend the days doing meaningful service with local organizations. At night, we'll enjoy the sights and sounds of NYC, including a Broadway show. Cost: \$449.
- **Camp Kirkwood 2015.** August 9 – 15. For rising 6th to rising 12th graders. Kirkwood is not just a week away in the Poconos. It's a week full of fun, friends, and faith! There are opportunities for archery, arts and crafts, high ropes, and free time to hang out with friends. With worship and small groups, Camp is an unforgettable week. Cost: \$599.

**WELCOMING THE REV. REBECCA KIRKPATRICK.** Our new Associate Pastor for Adult Education and Mission, Rebecca Kirkpatrick, will arrive next week with her family. We will introduce her in worship on July 12.

**SUMMER ART EXHIBIT.** Witherspoon Parlor and the Conference Room. Today is the last day to view a mixed media show by BMPC's artists who use their creative and collaborative skills in the space and light of Gloucester Room on Thursdays. StephanieSpeakman@bmpc.org, ext. 8836.

**VISIT OUR BOOK CENTER.** Located in the Ministries Center Court, our Book Center is accessible on weekdays from 9:00 a.m. to 5:00 p.m. (the key is available at the Reception Desk). Purchase the perfect book for summer reading at the Book Center or borrow books from our Converse House Library. Kat MacMurray, KatRMac2@gmail.com.

## Today

**SUMMER SUNDAY SCHOOL.** Care is available for infants through 3-year-olds in the nursery, Rm. 102 at 10:00 a.m. with special activities and a story, while children age 4 – grade 3 worship together in Ed. Bldg. Rm. 202 at 10:15 a.m. (after the Childrens’ Moment in the Sanctuary). Please pick up your children in the Ed. Bldg. at 11:00 a.m. before “Lemonade on the Lawn.” MaryRichards@bmpc.org, ext. 8811.

**TED TALKS CLASS.** Today through August 5 (excluding July 12), 11:15 a.m., Conference Room. View and discuss 18 minute TED Talk videos designed to spread ideas and encourage a deeper understanding of the world. Today, Bob Martin leads a discussion about *Income Inequality: The Growing Gulf Between Rich and Poor in the United States and the Search for Answers to It*. Next week Rick Hamilton will lead a discussion by speaker Paul Bloom: *Can Prejudice Ever Be a Good Thing?* CarolSchmidt@bmpc.org, ext. 8819.

## Upcoming

**SEARCHING FOR STILL WATERS - BEREAVEMENT GROUP.** Sat., July 11, 10:00-11:30 a.m., Converse House Parlor. On-going support group for those coping with the loss of a loved one, whether recent or many years ago. All welcome. info@middletoncenter.org, 610-525-0766.

**BIBLE FOR BEGINNERS.** Thurs., July 16, 7:00 – 8:30 p.m., Gloucester Room. Led by the Rev. Dr. Agnes Norfleet. Reading assignment: Exodus Chapters 1-19. Anita Iyengar, aciyengar@gmail.com, 610-645-6044.

## BMPC Online

**BMPC ONLINE.** Visit our website, [www.bmpc.org](http://www.bmpc.org), for updated information and our complete calendar including open registrations for events and camps. Under “News & Media,” you’ll find pastors’ columns, archives of sermons, and other church publications. Our “search box” on the top right of our home page should help you find what you need.

**STAY UP-TO-DATE WITH ENEWS.** Subscribe to our weekly BMPC eNews or to monthly ministry-specific newsletters by adding your email address to the fellowship register or by searching “subscribe to eNews” on [bmpc.org](http://bmpc.org).

**SOCIAL MEDIA.** “Like” us on Facebook at [www.facebook.com/BrynMawrPC](http://www.facebook.com/BrynMawrPC) or “Follow” us on Twitter at [www.twitter.com/BrynMawrPres](http://www.twitter.com/BrynMawrPres).



## **Caring & Sharing**

**ASSIST WITH THE INTERFAITH HOSPITALITY NETWORK.** IHN guests will arrive at BMPC on July 12 and stay until July 19. If you are able to assist by preparing and serving dinner or spending the night, contact Barbara Heaton, [BarbaraHHeaton@gmail.com](mailto:BarbaraHHeaton@gmail.com), 610-667-2197.

**VOLUNTEER FOR SUMMER UPWARD BASKETBALL.** As an extension of our basketball ministry for children and youth with special needs, “Upward Summer Nights” provides a structured but laid-back environment to focus on teamwork, social skills, relationship building, physical fitness, and the game of basketball. Youth and adult volunteers are needed on Tuesday evenings in our Gym in July. Sarah Smith, [upward@bmpc.org](mailto:upward@bmpc.org).

**HELP WITH SUMMER SUNDAY SCHOOL.** Choose a date to share a story with our 2 and 3-year-olds in the nursery or help us worship together at “Summer Chapel” for ages 4 - 10. [MaryRichards@bmpc.org](mailto:MaryRichards@bmpc.org), ext. 8811.

**SAVE FURNITURE OR HOME GOODS FOR ReSTORE.** We will collect again for Habitat for Humanities Re-Store this fall. Clear a space in a corner of your garage for home goods and furniture you can donate. A list is available at [www.habitatphiladelphia.org/restore](http://www.habitatphiladelphia.org/restore).

**FEED THE HUNGRY.** Your contributions to the white hunger envelopes in the pews provide food for emergency food cupboards, homeless shelters, and hunger relief organizations in our area.

**REQUEST PASTORAL CARE.** Our Care Team is available for home and hospital visits and prayer. You may submit prayer requests on the cards found in the pew racks or visit [www.bmpc.org/prayer](http://www.bmpc.org/prayer). [LorieBenovic@bmpc.org](mailto:LorieBenovic@bmpc.org), ext. 8833.

# **This Week's Calendar**

***For more information visit our website at [www.bmpc.org](http://www.bmpc.org), call the church office (610-525-2821), or contact [communications@bmpc.org](mailto:communications@bmpc.org).***

## **Today, June 28, 2015**

- 8:00 a.m. Worship with Communion, Chapel  
9:00 a.m. Summer Choir Rehearsal, Choir Loft  
10:00 a.m. Worship Summer Choir, Sanctuary  
The Rev. Dr. Agnes W. Norfleet will preach.
- 7:45 a.m. Childcare for infants - age 3, Ed. Bldg. Rm. 102 (through 11:00 a.m.)  
8:45 a.m. Sunday Morning Discussion Group, Conference Room  
10:00 a.m. Special activities and a story for age 2 - 3, Ed. Bldg. Rm. 102  
Grades 4 - 12 in worship, Sanctuary  
10:15 a.m. Sunday School: "Summer Chapel" age 4 - grade 3, Ed. Bldg., Rm. 202  
11:00 a.m. Lemonade on the Lawn (parents pick up children in Ed. Bldg.)  
11:15 a.m. TED Talks Discussion, Conference Room

## **Monday, June 29, 2015**

- 9:30 a.m. DanceFit, Gymnasium

## **Tuesday, June 30, 2015**

- 10:30 a.m. Tai Chi, Gymnasium

## **Wednesday, July 1, 2015**

- 8:00 a.m. Wednesday Contemplative Prayer Group, Chapel  
9:00 a.m. Walk for Life: Walk More, Live Better!, meet in Main Parking Lot  
9:30 a.m. DanceFit, Gymnasium

## **Thursday, July 2, 2015**

- 9:00 a.m. Thursday Morning Prayer Group, Chapel  
10:00 a.m. Artists Gathering, Gloucester Room  
6:00 p.m. Boy Scouts Troop 16, Gymnasium

**Friday, July 3, 2015**

**Church Campus Closed.** For pastoral emergencies, call 610-525-2821.

**Saturday, July 4, 2015**

6:00 a.m. High School Mission Trip to Dominican Republic Departs, parking lot

**Sunday, July 5, 2015**

8:00 a.m. Worship with Communion, Chapel

9:00 a.m. Summer Choir Rehearsal, Choir Loft

10:00 a.m. Worship with Summer Choir, Sanctuary  
The Rev. Richard Wohlschlaeger will preach.  
Grades 4 - 12 in worship with their families.  
“Summer Chapel” for age 4 - grade 3.

## ***Worship Staff***

---

**Agnes W. Norfleet**, Pastor

**Rachel Pedersen**, Associate Pastor for Children and Family Ministry

**Kellen A. Smith**, Associate Pastor for Youth, Their Families and College Ministries

**Richard Wohlschlaeger**, Interim Associate Pastor for Senior Adults & Pastoral Care

**Jeffrey Brillhart**, Director of Music and Fine Arts

**Edward L. Landin**, Assistant Director of Music

## ***Contact Information***

---

### **Bryn Mawr Presbyterian Church**

625 Montgomery Avenue, Bryn Mawr, PA 19010

(P) 610-525-2821 • (F) 610-525-9476

[www.bmpc.org](http://www.bmpc.org) (for program information, calendar, and staff directory)

[Facebook.com/BrynMawrPC](https://www.facebook.com/BrynMawrPC) • [Twitter.com/BrynMawrPres](https://twitter.com/BrynMawrPres)

24/7 Answering Service for Pastoral Emergencies: 610-525-2821

Main Line Adult Day Center: 610-527-4220

The Middleton (Counseling) Center: 610-525-0766 • [JoyceKrajian@bmpc.org](mailto:JoyceKrajian@bmpc.org)

The Weekday School (Preschool): 610-525-2821, ext. 8840

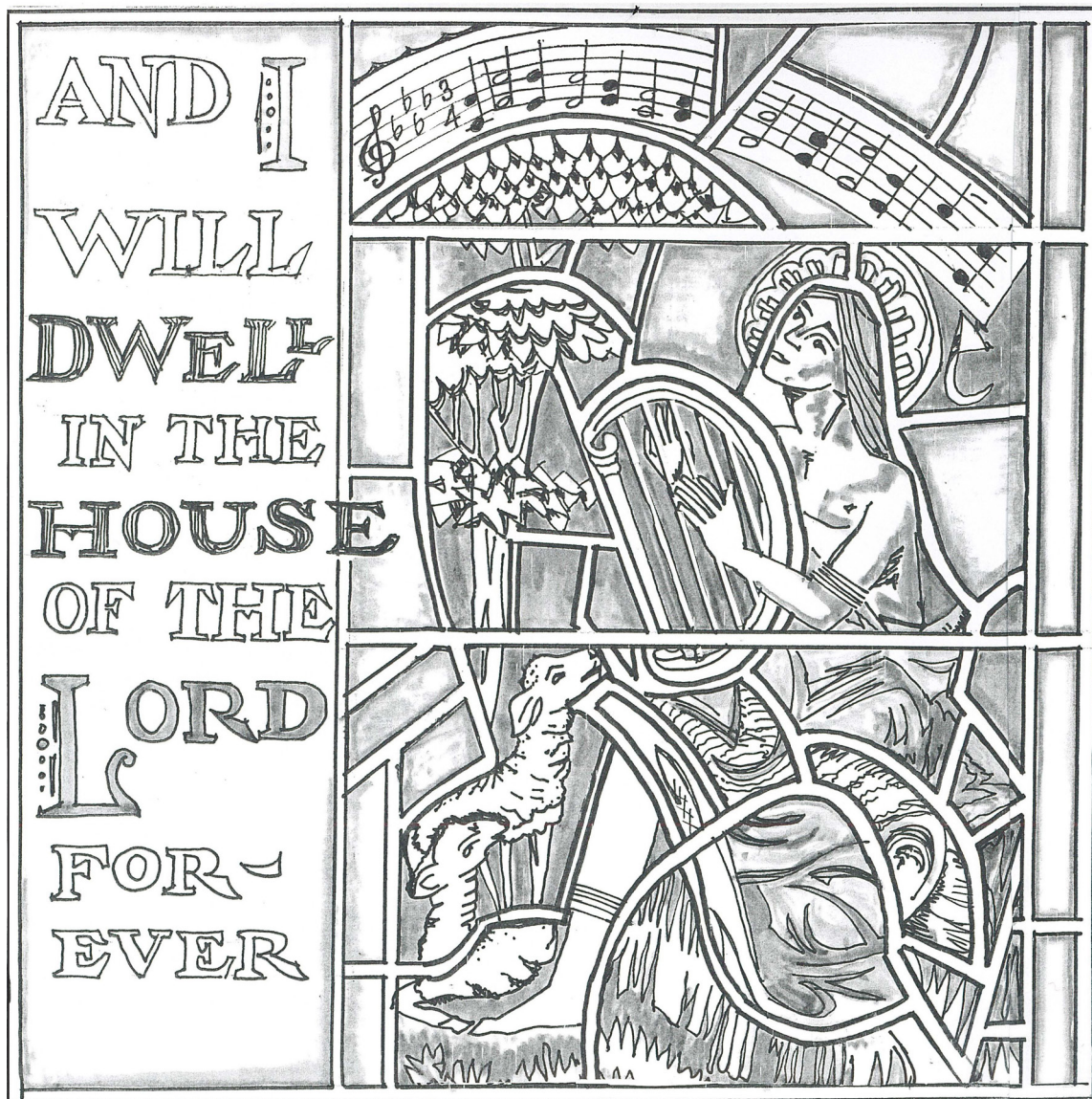

## ***Bryn Mawr Presbyterian Church***

June 28, 2015  
10:00 a.m., Sanctuary  
Fifth Sunday after Pentecost



# **Welcome to BMPC**

*Lord, Your word is a lamp to my feet and a light to my path.*

**NEW HERE?** Stop by the information alcove near the main entrance to learn more about us or ask questions. Although many of our activities are on summer hiatus, we'd be glad to acquaint you with our programs and ministries – whether current or upcoming in September. You are welcome to participate according to your interests and we hope you will return often.

**TO ASSIST YOU DURING WORSHIP:** Large print bulletins and hearing assistance devices are available; ask an usher. Children's bulletins with crayons may be found near the main entrance.

## **TODAY'S SCHEDULE FOR CHILDREN AND YOUTH:**

**Childcare:** 7:45 - 11:15 a.m., Ed. Bldg. Rm. 102

**Nursery Care with special activities for ages 2 and 3:**  
10:00 a.m., Ed. Bldg., 102

**"Summer Chapel" for age 4 - grade 3:** 10:15 a.m., Ed. Bldg., Rm. 202

(10:00-10:15 a.m. families worship together in the Sanctuary)

*If this is your first Sunday, please accompany your child.*

**Grades 4-12:** in worship, Sanctuary.

**GET CONNECTED.** Please fill out the fellowship register as indicated during worship to let us know that you were here, to provide or update your contact information, and to identify yourself to others in your row so that you may greet each other after worship. To inquire about membership or other opportunities to enrich your life in faith, contact DonnaBarrickman@bmpc.org, ext. 8809.

**JOIN US FOR FELLOWSHIP.** Stop by the Ministries Center Court for a cup of coffee between 8:00 - 10:00 a.m. and join us for refreshments on the front lawn (weather permitting) at 11:00 a.m.

*As we gather for worship, please silence your cell phone  
and prepare your heart and mind for the worship of God.*





# GATHERING OF GOD'S PEOPLE

**PRELUDE** “Michael,” “Gabriel,” and “Raphael” from *Archangel Suite* Craig Phillips

\* **WELCOME** Rachel Pedersen

† **CALL TO WORSHIP**

One: They who wait upon the Lord shall renew their strength.

**All: They shall mount up with wings as eagles,**

One: they shall run and not be weary,

**All: they shall walk and not faint.**

One: Let us worship God in praise and adoration.

† **HYMN 263** Immortal, Invisible, God Only Wise ST. DENIO

## **CALL TO CONFESSION AND PRAYER OF CONFESSION** *(in unison)*

Holy and merciful God, in your presence we confess our sinfulness, our shortcomings, and our offenses against you. You alone know how often we have sinned in wandering from your ways, in wasting your gifts, in forgetting your love. Have mercy on us, O Lord, for we are sorry for all we have done to displease you. Forgive our sins, and help us live in your light, and walk in your ways, for the sake of Jesus Christ, our Savior.

*A moment of silence for personal reflection and confession.*

## **ASSURANCE OF PARDON**

\*† **GLORIA PATRI** *(in unison)* *(Hymnal 579)*

Glory be to the Father and to the Son and to the Holy Ghost; as it was in the beginning, is now and ever shall be, world without end. Amen, Amen.

*Children are invited to come forward for the Children's Moment.*

# PROCLAMATION OF THE WORD

**CHILDREN’S MOMENT** Go now, Children, with our Blessing

*During the Sending Hymn, children age 4 - grade 3  
depart for “Summer Chapel” in Ed. Bldg. Room 202.*

## SENDING HYMN



## FIRST LESSON

Psalm 78:1-7, 69-72 (*p. 537 in pew Bible*)

Rachel Pedersen

## SECOND LESSON

2 Samuel 6:1-5, 12b-19  
(*p. 280 in pew Bible*)

Agnes W. Norfleet

## SERMON

*David Dancing with God  
Third in Summer Series on King David*

Agnes W. Norfleet

† **HYMN 488**

The God of Abraham Praise

LEONI

# RESPONSE TO THE WORD

† **AFFIRMATION OF FAITH**

Rachel Pedersen

We confess that God remains a holy God.  
If we, too, are to be the Lord's covenant people,  
we must be holy as the Lord is holy.

We must keep God's commandments,  
not in order to earn or compel the Lord's favor,  
but to reflect the character of God  
and to be God's grateful and loving people.  
In history God has blessed and judged the covenant people.  
The Lord's care sustained them along their way.  
God gave them a land where they could celebrate God's goodness.  
The Lord established their kingdom under David  
and promised a ruler from his line  
to rule in justice and peace.  
We are certain God is still a God of goodness and justice.

~from *A Declaration of Faith*

## **PRAYERS OF THE PEOPLE AND THE LORD'S PRAYER**

Rachel Pedersen

Our Father who art in heaven, hallowed be thy name, thy kingdom come, thy will be done, on earth as it is in heaven. Give us this day our daily bread. And forgive us our trespasses, as we forgive those who trespass against us. And lead us not into temptation, but deliver us from evil. For thine is the kingdom, and the power, and the glory, forever. Amen.

*Please fill in the Fellowship Register at the end of your pew;  
pass it down your row and back again.*

## **OFFERING AND**

### **OFFERTORY ANTHEM**

Sing Praises Unto the Lord  
Summer Choir

Henry Ruthven

Sing praises to the Lord O ye saints of God: and give thanks unto him for a remembrance of his holiness. For God's wrath endureth but the twinkling of an eye, and in his pleasure is life. Heaviness may endure for a night: yet joy cometh in the morning.

### † **DOXOLOGY** (*in unison*)

(*Hymnal 592*)

Praise God, from whom all blessings flow; praise God, all creatures here below;  
praise God above, ye heavenly host; praise Father, Son, and Holy Ghost. Amen.

### † **PRAYER OF DEDICATION**

### † **HYMN 302**

I Danced in the Morning

SIMPLE GIFTS

### † **BENEDICTION AND CHORAL RESPONSE**

Agnes W. Norfleet

## **POSTLUDE**

"Uriel" from *Archangel Suite*

Craig Phillips

## **Worship Notes**

### **SANCTUARY FLOWERS**

Given to the glory of God and in loving memory of  
Clara Lemon

### **CHAPEL GARDEN FLOWERS**

Given to the glory of God and in loving memory of  
Lawrence R. Brown Jr.

### **TODAY'S PRELUDE AND POSTLUDE**

come from Craig Phillips' *Archangel Suite*.

Each movement depicts one of the archangels  
and biblical quotes or descriptions are attached to each:

- I. Michael; "...there was war in heaven. Michael and his angels fought against the dragon." Revelations 12:7.
- II. Gabriel; Messenger of God – Messenger of the Annunciation.
- III. Raphael; It is God who heals – Archangel of Healing.
- IV. Uriel; God is my light – Archangel of Light.

### **PLAYING THE CARILLON**

Rob Mygatt

### **GREETING AND HOSTING TODAY**

Representatives of Supper Club 4.

Join them at Lemonade on the Lawn (weather permitting)  
to enjoy refreshments and fellowship.

For information about Supper Clubs,  
contact DonnaBarrickman@bmpe.org ext. 8809.

### **BULLETIN COVER**

A pen and ink vignette of one of the stained  
glass windows in the east transept which depicts Psalm 23.

# **Announcements**

**HIGH SCHOOL MISSION TRIP DEPARTS.** Please keep in your prayers our 19 youth and adults who are journeying to the Dominican Republic on July 4 for a mission trip to help with the construction of a new church building. KellenSmith@bmpc.org, ext. 8822.

**SING WITH OUR SUMMER CHOIR.** All singers (ages 12 to adults) are invited on Sundays at 9:00 a.m. for a short rehearsal in the choir loft, then to stay and sing for the 10:00 a.m. service. Summer choir is simple (one anthem and hymns), and informal (no robes). Come when you can; no need to sign up in advance. StephanieSpeakman@bmpc.org, ext. 8836.

**LAST CHANCE TO DONATE OR DEDICATE A NEW HYMNAL.** To fill our Sanctuary and Chapel with new volumes, donations of \$20 per hymnal are being accepted until June 30. You may give hymnals as gifts to the church, to acknowledge your favorite ministry area, or to honor or memorialize family and friends. Visit the hymnal table on the front lawn (weather permitting) after the 10:00 a.m. service, order online via our website, or contact Susan R. Joseph, bibliothekarin@gmail.com.

**YOUTH SUMMER TRIPS STILL OPEN.** AmyBauer@bmpc.org, ext. 8821

- **Middle School Urban Plunge in NYC.** July 26 – 31, for 6th to rising 8th graders. We're taking the Plunge to the city that never sleeps! We'll be hosted by a church in Manhattan and spend the days doing meaningful service with local organizations. At night, we'll enjoy the sights and sounds of NYC, including a Broadway show. Cost: \$449.
- **Camp Kirkwood 2015.** August 9 – 15. For rising 6th to rising 12th graders. Kirkwood is not just a week away in the Poconos. It's a week full of fun, friends, and faith! There are opportunities for archery, arts and crafts, high ropes, and free time to hang out with friends. With worship and small groups, Camp is an unforgettable week. Cost: \$599.

**WELCOMING THE REV. REBECCA KIRKPATRICK.** Our new Associate Pastor for Adult Education and Mission, Rebecca Kirkpatrick, will arrive next week with her family. We will introduce her in worship on July 12.

**SUMMER ART EXHIBIT.** Witherspoon Parlor and the Conference Room. Today is the last day to view a mixed media show by BMPC's artists who use their creative and collaborative skills in the space and light of Gloucester Room on Thursdays. StephanieSpeakman@bmpc.org, ext. 8836.

**VISIT OUR BOOK CENTER.** Located in the Ministries Center Court, our Book Center is accessible on weekdays from 9:00 a.m. to 5:00 p.m. (the key is available at the Reception Desk). Purchase the perfect book for summer reading at the Book Center or borrow books from our Converse House Library. Kat MacMurray, KatRMac2@gmail.com.

## Today

**SUMMER SUNDAY SCHOOL.** Care is available for infants through 3-year-olds in the nursery, Rm. 102 at 10:00 a.m. with special activities and a story, while children age 4 – grade 3 worship together in Ed. Bldg. Rm. 202 at 10:15 a.m. (after the Childrens’ Moment in the Sanctuary). Please pick up your children in the Ed. Bldg. at 11:00 a.m. before “Lemonade on the Lawn.” MaryRichards@bmpc.org, ext. 8811.

**TED TALKS CLASS.** Today through August 5 (excluding July 12), 11:15 a.m., Conference Room. View and discuss 18 minute TED Talk videos designed to spread ideas and encourage a deeper understanding of the world. Today, Bob Martin leads a discussion about *Income Inequality: The Growing Gulf Between Rich and Poor in the United States and the Search for Answers to It*. Next week Rick Hamilton will lead a discussion by speaker Paul Bloom: *Can Prejudice Ever Be a Good Thing?* CarolSchmidt@bmpc.org, ext. 8819.

## Upcoming

**SEARCHING FOR STILL WATERS - BEREAVEMENT GROUP.** Sat., July 11, 10:00-11:30 a.m., Converse House Parlor. On-going support group for those coping with the loss of a loved one, whether recent or many years ago. All welcome. info@middletoncenter.org, 610-525-0766.

**BIBLE FOR BEGINNERS.** Thurs., July 16, 7:00 – 8:30 p.m., Gloucester Room. Led by the Rev. Dr. Agnes Norfleet. Reading assignment: Exodus Chapters 1-19. Anita Iyengar, aciyengar@gmail.com, 610-645-6044.

## BMPC Online

**BMPC ONLINE.** Visit our website, [www.bmpc.org](http://www.bmpc.org), for updated information and our complete calendar including open registrations for events and camps. Under “News & Media,” you’ll find pastors’ columns, archives of sermons, and other church publications. Our “search box” on the top right of our home page should help you find what you need.

**STAY UP-TO-DATE WITH ENEWS.** Subscribe to our weekly BMPC eNews or to monthly ministry-specific newsletters by adding your email address to the fellowship register or by searching “subscribe to eNews” on [bmpc.org](http://bmpc.org).

**SOCIAL MEDIA.** “Like” us on Facebook at [www.facebook.com/BrynMawrPC](http://www.facebook.com/BrynMawrPC) or “Follow” us on Twitter at [www.twitter.com/BrynMawrPres](http://www.twitter.com/BrynMawrPres).



## **Caring & Sharing**

**ASSIST WITH THE INTERFAITH HOSPITALITY NETWORK.** IHN guests will arrive at BMPC on July 12 and stay until July 19. If you are able to assist by preparing and serving dinner or spending the night, contact Barbara Heaton, [BarbaraHHeaton@gmail.com](mailto:BarbaraHHeaton@gmail.com), 610-667-2197.

**VOLUNTEER FOR SUMMER UPWARD BASKETBALL.** As an extension of our basketball ministry for children and youth with special needs, “Upward Summer Nights” provides a structured but laid-back environment to focus on teamwork, social skills, relationship building, physical fitness, and the game of basketball. Youth and adult volunteers are needed on Tuesday evenings in our Gym in July. Sarah Smith, [upward@bmpc.org](mailto:upward@bmpc.org).

**HELP WITH SUMMER SUNDAY SCHOOL.** Choose a date to share a story with our 2 and 3-year-olds in the nursery or help us worship together at “Summer Chapel” for ages 4 - 10. [MaryRichards@bmpc.org](mailto:MaryRichards@bmpc.org), ext. 8811.

**SAVE FURNITURE OR HOME GOODS FOR ReSTORE.** We will collect again for Habitat for Humanities Re-Store this fall. Clear a space in a corner of your garage for home goods and furniture you can donate. A list is available at [www.habitatphiladelphia.org/restore](http://www.habitatphiladelphia.org/restore).

**FEED THE HUNGRY.** Your contributions to the white hunger envelopes in the pews provide food for emergency food cupboards, homeless shelters, and hunger relief organizations in our area.

**REQUEST PASTORAL CARE.** Our Care Team is available for home and hospital visits and prayer. You may submit prayer requests on the cards found in the pew racks or visit [www.bmpc.org/prayer](http://www.bmpc.org/prayer). [LorieBenovic@bmpc.org](mailto:LorieBenovic@bmpc.org), ext. 8833.

# **This Week's Calendar**

***For more information visit our website at [www.bmpc.org](http://www.bmpc.org), call the church office (610-525-2821), or contact [communications@bmpc.org](mailto:communications@bmpc.org).***

## **Today, June 28, 2015**

- 8:00 a.m. Worship with Communion, Chapel  
9:00 a.m. Summer Choir Rehearsal, Choir Loft  
10:00 a.m. Worship Summer Choir, Sanctuary  
The Rev. Dr. Agnes W. Norfleet will preach.
- 7:45 a.m. Childcare for infants - age 3, Ed. Bldg. Rm. 102 (through 11:00 a.m.)  
8:45 a.m. Sunday Morning Discussion Group, Conference Room  
10:00 a.m. Special activities and a story for age 2 - 3, Ed. Bldg. Rm. 102  
Grades 4 - 12 in worship, Sanctuary  
10:15 a.m. Sunday School: "Summer Chapel" age 4 - grade 3, Ed. Bldg., Rm. 202  
11:00 a.m. Lemonade on the Lawn (parents pick up children in Ed. Bldg.)  
11:15 a.m. TED Talks Discussion, Conference Room

## **Monday, June 29, 2015**

- 9:30 a.m. DanceFit, Gymnasium

## **Tuesday, June 30, 2015**

- 10:30 a.m. Tai Chi, Gymnasium

## **Wednesday, July 1, 2015**

- 8:00 a.m. Wednesday Contemplative Prayer Group, Chapel  
9:00 a.m. Walk for Life: Walk More, Live Better!, meet in Main Parking Lot  
9:30 a.m. DanceFit, Gymnasium

## **Thursday, July 2, 2015**

- 9:00 a.m. Thursday Morning Prayer Group, Chapel  
10:00 a.m. Artists Gathering, Gloucester Room  
6:00 p.m. Boy Scouts Troop 16, Gymnasium

**Friday, July 3, 2015**

**Church Campus Closed.** For pastoral emergencies, call 610-525-2821.

**Saturday, July 4, 2015**

6:00 a.m. High School Mission Trip to Dominican Republic Departs, parking lot

**Sunday, July 5, 2015**

8:00 a.m. Worship with Communion, Chapel

9:00 a.m. Summer Choir Rehearsal, Choir Loft

10:00 a.m. Worship with Summer Choir, Sanctuary  
The Rev. Richard Wohlschlaeger will preach.  
Grades 4 - 12 in worship with their families.  
“Summer Chapel” for age 4 - grade 3.

## ***Worship Staff***

---

**Agnes W. Norfleet**, Pastor

**Rachel Pedersen**, Associate Pastor for Children and Family Ministry

**Kellen A. Smith**, Associate Pastor for Youth, Their Families and College Ministries

**Richard Wohlschlaeger**, Interim Associate Pastor for Senior Adults & Pastoral Care

**Jeffrey Brillhart**, Director of Music and Fine Arts

**Edward L. Landin**, Assistant Director of Music

## ***Contact Information***

---

### **Bryn Mawr Presbyterian Church**

625 Montgomery Avenue, Bryn Mawr, PA 19010

(P) 610-525-2821 • (F) 610-525-9476

[www.bmpc.org](http://www.bmpc.org) (for program information, calendar, and staff directory)

[Facebook.com/BrynMawrPC](https://www.facebook.com/BrynMawrPC) • [Twitter.com/BrynMawrPres](https://twitter.com/BrynMawrPres)

24/7 Answering Service for Pastoral Emergencies: 610-525-2821

Main Line Adult Day Center: 610-527-4220

The Middleton (Counseling) Center: 610-525-0766 • [JoyceKrajan@bmpc.org](mailto:JoyceKrajan@bmpc.org)

The Weekday School (Preschool): 610-525-2821, ext. 8840