



***Bryn Mawr
Presbyterian Church***

December 9, 2018
10:00 a.m., Sanctuary
Second Sunday of Advent

WELCOME TO BMPC

TODAY'S SCHEDULE

Childcare (infant - age 5)

7:45 a.m. - 12:30 p.m.
Education Building, Rm. 102

10:00 a.m. Worship, Sanctuary

Age 2 - PreK Classes

10:00 a.m., Education Building

Grades K - 5 Classes

10:00 a.m., Worship in Sanctuary
10:15 a.m., Education Building

Grades 6 -12

Youth Gathering
10:00 a.m. - 10:30 a.m., Gym
Connection Groups
10:30 a.m. - 11:15 a.m.,
Ministries Center

The Politics of Advent

11:15 a.m., Witherspoon Parlor

Advent Gift Market

11:15 a.m., Ministries Center Court

NEW HERE? We give thanks that you are joining us as we worship God this morning. We invite you to stop by and say hello to one of our pastors in the Narthex following the worship service. All of our programs, ministries, and opportunities for mission are open to everyone. Come join us!

JOIN US FOR FELLOWSHIP. Stop by the Ministries Center Court for a cup of coffee between 8:00 - 10:00 a.m. and for refreshments and fellowship after the 10:00 a.m. worship service. Families with young children are invited to gather for refreshments in the Education Building Lobby after Sunday School.

TO ASSIST YOU DURING WORSHIP. Large print bulletins, back pillows and hearing assistance devices are available; ask an usher. Children's bulletins with crayons may be found near the main entrance.

SUNDAY SCHOOL. We are pleased to offer education opportunities for all ages, listed in this bulletin. **Grades K-5** worship with their families in the Sanctuary before being dismissed to Sunday School. If this is your first Sunday, please accompany your child to the Education Building.

Subscribe to our BMPC eNews by adding your email address to the Fellowship Register. For additional information about today's schedule, see the calendar at the back of this bulletin.

www.BMPC.org

GATHERING OF GOD'S PEOPLE

PRELUDE

Two Settings of "Savior of the Nations, Come"

J. S. Bach
and Dieterich Buxtehude

WELCOME

Rebecca Kirkpatrick

ADVENT INTROIT *(please remain seated)* Come Now, O Prince of Peace

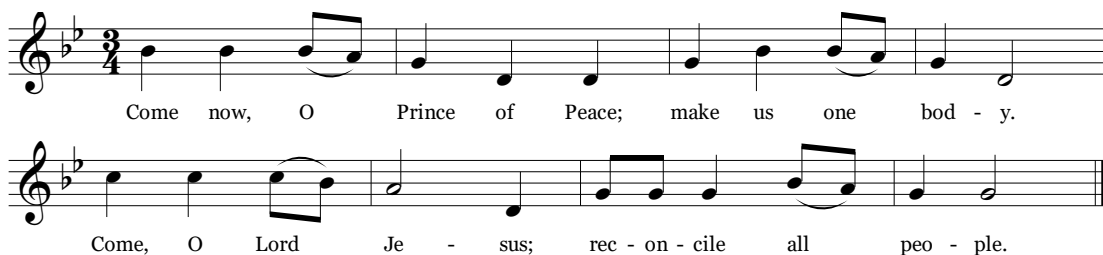

Text and Music © 1988 Geonyong Lee. All rights reserved. Reprinted under OneLicense.net #A-716211

LIGHTING OF THE ADVENT WREATH Roselyn Hsueh and Robert Romano Lucas and Formosa Romano

One: "In the wilderness prepare the way of the Lord,

All: Make straight in the desert a highway for our God."

One: Fulfilling the prophecy of Isaiah, John the Baptist was sent by God

All: To prepare us for the coming of Jesus.

One: John prepares us to turn toward Christ, saying:

All: "If you have two coats, give one away; if you have enough food, share with the poor."

One: May this small but abiding flame of peace

All: Give light to the world.

One: Prepare us, O God, to be peacemakers for the sake of the world.

All: Come, O Lord, Jesus; reconcile your people!

† HYMN 106

Prepare the Way, O Zion

BEREDEN VÄG FÖR HERRAN

CALL TO CONFESSION AND PRAYER OF CONFESSION *(in unison)*

Loving God, you send us messengers to cleanse and refine us for your coming.

You have sent us prophets and we have not listened.

We have not always determined what is best or made way for your coming kingdom
in our lives, our church, and our world.

Forgive us, we pray, and renew your covenant within us,
for the sake of Jesus Christ, our Lord.

A moment of silence for personal reflection and confession.

ASSURANCE OF PARDON

† **GLORIA PATRI** (*in unison*) Hymn 581

Glory be to the Father and to the Son and to the Holy Ghost; as it was in the beginning, is now and ever shall be, world without end. Amen, amen.

Children are invited to come forward for the Children's Moment.

PROCLAMATION OF THE WORD

CHILDREN'S MOMENT

Rachel Pedersen

SENDING HYMN Go now, Children, with Our Blessing

During the Sending Hymn, children K - Grade 5 depart for their Sunday School classes.

FIRST LESSON Malachi 3:1-4 (*p. 889 in pew Bible*) Franklyn Pottorff

ANTHEM Mary's Magnificat Andrew Carter
 Sanctuary Choir

Softly a light is stealing, sweetly a maiden sings, ever wakeful, ever wistful, watching faithfully, thankfully, tenderly her King of Kings. My soul doth magnify the Lord: and my spirit hath rejoiced in God my Saviour. Mary, her song to Jesus softly, serenely sings: 'I will love you, I will serve you, may my lullaby glorify, magnify my King of Kings'. Lullaby, lullaby, lullaby.

SECOND LESSON Luke 3:2-6, 10-16 (*p. 60 in pew Bible*) Agnes W. Norfleet

One: The Word of the Lord.

All: **Thanks be to God.**

SERMON *Wilderness Waiting* Agnes W. Norfleet
 Preparing the Way Advent Series

† **HYMN 96** On Jordan's Bank the Baptist's Cry WINCHESTER NEW

WELCOMING NEW MEMBERS Franklyn C. Pottorff

RESPONSE TO THE WORD

PRAYERS OF THE PEOPLE AND THE LORD'S PRAYER Andrew H. Mann, Jr.

Our Father who art in heaven, hallowed be thy name, thy kingdom come, thy will be done, on earth as it is in heaven. Give us this day our daily bread. And forgive us our trespasses, as we forgive those who trespass against us. And lead us not into temptation, but deliver us from evil. For thine is the kingdom, and the power, and the glory, forever. Amen.

DEDICATION OF PLEDGES *This Time, This Place* Paul Bergsteinsson

OFFERING AND OFFERTORY ANTHEM

Hark! A Thrilling Voice is Sounding Eric Thiman
Sanctuary Choir

Hark! A thrilling voice is sounding: "Christ is nigh" it seems to say; "Cast away the dreams of darkness, O ye children of the day!" Wakened by the solemn warning, let the earthbound soul arise; Christ, her Sun, all ill dispelling, shines upon the morning skies. Lo, the Lamb, so long expected comes with pardon down from Heaven. Let us in haste, with tears of sorrow, one and all to be forgiven; that when next he comes with glory and the world is wrapped in fear, with his mercy He may shield us and with words of love draw near. Christ, to Thee be endless glory, from all men on earth be praise, who from heaven wilt come to save us and redeem from sinful ways. Honour, glory, might and blessing to the Father and the Son, with the everlasting Spirit while eternal ages run. Amen.

*Please fill in the Fellowship Register at the end of your pew;
pass it down your row and back again.*

† DOXOLOGY

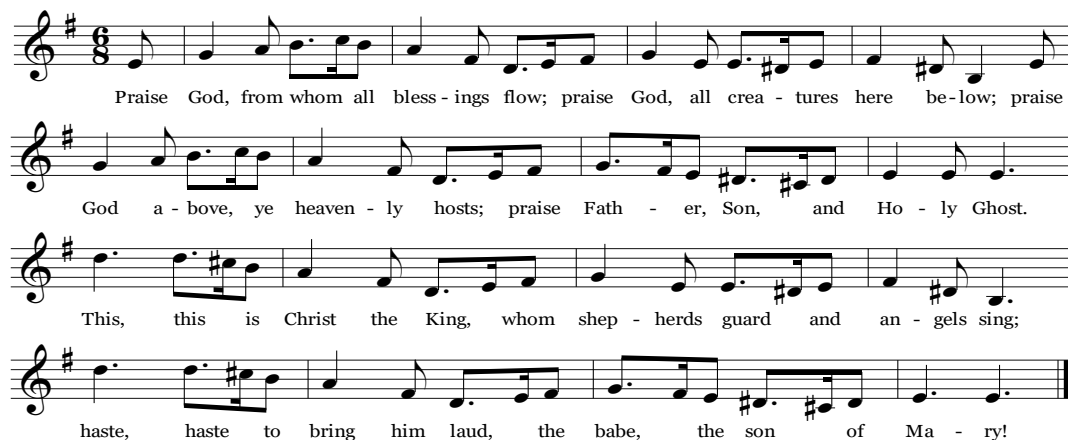

Praise God, from whom all bless - ings flow; praise God, all crea - tures here be-low; praise
God a - bove, ye heaven - ly hosts; praise Fath - er, Son, and Ho - ly Ghost.
This, this is Christ the King, whom shep - herds guard and an - gels sing;
haste, haste to bring him laud, the babe, the son of Ma - ry!

† Please stand, if able.

†	PRAYER OF DEDICATION		Agnes W. Norfleet
†	HYMN 104	O Lord, How Shall I Meet You	VALET WILL ICH DIR GEBEN
†	BENEDICTION WITH CHORAL RESPONSE		Agnes W. Norfleet
	POSTLUDE	Prepare the Royal Highway	Emma Lou Diemer

Worship Notes

SANCTUARY FLOWERS

Given to the glory of God and in loving memory of
Maurice L. Clancy

CHAPEL GARDEN FLOWERS

Given to the glory of God and in loving memory of
Jean Taylor

WELCOMING NEW MEMBERS TODAY

Dorothy and Frank Bowen
Shelley and Jeff Smallwood

GREETING AND HOSTING

Worldwide Ministries Committee

PLAYING THE CARILLON

Rob Mygatt



"I am the resurrection and the life."

Joshua Thompson ~ November 30, 2018

Announcements

ART EXHIBIT: SUPPOSED REALITIES. Through Sun., Jan. 27. Artist Richard Watson of Bryn Mawr was born and raised in North Carolina where he developed his artistic abilities before training at the Pennsylvania Academy of Fine Arts. He describes his creativity as “supported by memories of the past and suggested realities.” A reception follows the Christmas concert on Sun., Dec. 16. StephanieSpeakman@bmpc.org.

GREAT GIFT IDEAS AT THE BOOK CENTER. It’s more than just books! Advent and Christmas books for all ages and reading-themed ornaments. Stop by Café in the Court today to check it out.

ONE BOOK ONE CHURCH. *“After Ten Years” – Dietrich Bonhoeffer and Our Times* by Dr. Victoria Barnett of Washington, DC, a renowned Bonhoeffer scholar as well as director of the United States Holocaust Museum’s programs on Ethics, Religion, and the Holocaust. Cost: \$5 in Book Center.

Today

ADVENT GIFT MARKET. 11:15 a.m.-12:30 p.m., Ministries Center Court. Representatives are present in the Ministries Center Court for purchases. Additionally, you may drop off orders or place orders online at www.agm-2018.squarespace.com during the week for pickup on the following Sunday. Marian Chitester, mmcthistle@verizon.net.

THE POLITICS OF ADVENT. Sundays through Dec. 16, 11:15 a.m., Witherspoon Parlor. Jesus of Nazareth was born into a very particular political moment as first-century Palestinian Jews were navigating the oversight of the Roman Empire as well as the leadership of the Herodian Kings of Judah. Dr. Joshua Yoder leads us in exploring how the early church understood its relationship with the world.

THE RENOVATIONS COMMITTEE. Sundays through Dec. 16, 11:15 a.m., Conference Room. During Café in the Court, the Renovations Committee shares renderings proposed for the Capital Campaign work.

This Week

ADVENT LABYRINTH WALK. Weekdays during Advent, 9:00 a.m. - 5:00 p.m., Chapel. Experience the small labyrinth in this quiet space throughout the holiday season. KikiMcKendrick@bmpc.org.

INTERFAITH CONVERSATION ON ISRAEL/PALESTINE. Mon., Dec. 10, 7:00 p.m., Congregational Hall. Join an ecumenical and interfaith conversation about the language we use around the issues of Israel and Palestine; led by faculty from St. Joseph’s University’s Institute for Jewish-Catholic Relations. RebeccaKirkpatrick@bmpc.org.

Y-GROUP MEETING. Tues., Dec. 11, 9:15-11:00 a.m., Witherspoon Parlor. Annie Kilbride, professional organizer and owner of Life Simplified, leads our discussion, “Advent Pause,” with strategies for slowing down and enjoying the Christmas season. Sarah Reiner, ygroupbmpc@gmail.com.

ADVENT HARPSICHORD SERIES. Tuesdays through Dec. 18, 12:00 p.m., Sanctuary. Temple University harpsichord students and their professor Joyce Lindorff present a series on our William Dowd French double harpsichord. Dec. 11 - Joyce Lindorff; Dec. 18 - Qiao Chu. Free admission.

GREAT DECISIONS. Tues., Dec. 11, 2:30 p.m., Rosemont Presbyterian Village Auditorium. Discuss Global Health: Progress and Challenges. Marilyn Irwin, marirwin@aol.com, 484-380-3685.

SENIOR EXERCISE CLASS: NEW TIME. Thursdays, 9:15-10:00 a.m., Gymnasium. Program for strength training, flexibility and enhanced well-being. First class is free, then \$10 for every four classes. CarolCherry@bmpc.org.

Y-GROUP COOKIE SWAP AND GIFT COLLECTION. Thurs., Dec. 13, 7:00 p.m., home of Haley Erdlen. Annual cookie swap and gift collection for children and youth served by theVillage. Sarah Reiner, ygroupbmpc@gmail.com.

Next Sunday

CHRISTMAS CONCERT: “O WONDROUS MYSTERY.” Sun., Dec. 16, 4:00 p.m., Sanctuary. All BMPC’s choirs and The Brandywine Brass present a concert centered on the “O Magnum Mysterium” text. Free-will offering; 25% of proceeds goes to support the Welcome Church’s ecumenically-sponsored program “The Well,” which provides a place where homeless women may sleep and share meals together in a safe environment. StephanieSpeakman@bmpc.org.

YOUTH CHRISTMAS PARTY. Sun., Dec. 16, 6:00-8:00 p.m., Gymnasium. Wear a tacky sweater and join us for a joyful night of food, fellowship and fun for grades 6-12. Register: AmyBauer@bmpc.org.

Upcoming

A WEE CHRISTMAS. Tues., Dec. 18, 4:00 p.m., Sanctuary. Designed for children ages 2 - 5 and their families, this special retelling of the Christmas Story allows our youngest members to hear and participate in the story of Jesus’ birth. MaryRichards@bmpc.org.

LONGEST NIGHT SERVICE. Thurs., Dec. 20, 7:00 p.m., Sanctuary. This special service acknowledges the darkness we experience even during this festive season. Scripture readings, the singing of carols, a brief meditation by the Rev. Dr. Andrew Mann Jr., and a time of prayer to express our yearnings for healing and wholeness are intended to lead us from the darkness into light. A labyrinth for walking before or after the service will be set up on the front lawn.

CHRISTMAS EVE YOUTH ALUMNI RECEPTION. Mon., Dec. 24, 9:30 p.m., Witherspoon Parlor. Worship on Christmas Eve is made even more special by meeting with those who grew up at BMPC and now are home for the holidays. Join old friends after the 8:30 p.m. and before the 11:00 p.m. services. AmyBauer@bmpc.org.

Save the Date

HIGH SCHOOL SNOW RETREAT. Sat., Jan. 19-21, 2019, Camp Kirkwood, Poconos. A weekend away at Camp Kirkwood where you can enjoy a hike, snowtubing, small group fellowship, Sunday morning worship and time to explore the surrounding area. Cost: \$275. Register online at www.bmpc.org > Calendar > Open Registrations. Scholarship assistance available for all trips and events. AmyBauer@bmpc.org.

Caring & Sharing

CHRISTMAS ANGELS. Unwrapped gifts are due today and may be placed in collection boxes in the Ministries Center and Education Building or you may deliver gifts by Fri., Dec. 14 to the Village, 452 S. Roberts Rd., Rosemont. Share the spirit of Christmas by adopting a family or sponsoring a child (five to eight gifts per child). Tags are still available on the Angel Trees in the Ministries Center and Education Building, or sign up online: <https://bit.ly/2018ChristmasAngels>. Betty Wu, bmpcangels@gmail.com.

CASSEROLE BLITZ. Sat., Dec. 15, 8:30 a.m., Main Kitchen. Join the Hunger Committee in making 130 casseroles for Philadelphia shelters. Great family activity (children over 4). Register: Sandie Nicholson, sandiekev@verizon.net.

CHRISTMAS JOY OFFERING. Sun., Dec. 23. This PC (USA) Special Offering honors the faithfulness of current and/or retired needy church workers and their families. Envelopes are in the pew holders or write "Christmas Joy" on the memo line of your check. To learn more: specialofferings.pcusa.org/christmasjoy.

HUNGER COMMITTEE: OUR BROTHERS' PLACE. Sat., Dec. 29, 10:15 a.m., Meet at BMPC Ministries Center. Volunteers (age 18 or older) prepare and serve lunch at Our Brothers' Place homeless shelter. Return at 2:00 p.m. Register: Pam Haynes Walsh 610-667-0972, Haynes.walsh@gmail.com.

FROZEN TURKEY AND HAM COLLECTION. Through December you may put turkeys and hams in freezer located in Ministries Center hallway next to the elevator for distribution to those in need during the holiday season.

This Week's Calendar

*For more information, visit our website at www.bmpc.org,
call the church office, or contact communications@bmpc.org.*

Today, December 9

- 7:45 a.m. Childcare, Ed. Bldg., Rm. 102
8:00 a.m. **Worship with Communion, Chapel**
8:45 a.m. Filling the Well (for women), Ed. Bldg., Rm. 104
Sunday Morning Discussion Group, Conference Room
Art @ 9, Ed. Bldg., Rm. 201
9:00 a.m. Sanctuary Choir Call Time, Sanctuary Choir Loft
Session Meeting to Receive New Members, Gloucester Room
9:25 a.m. Reflective Bible Study, Middleton Center
10:00 a.m. **Worship with Sanctuary Choir, Sanctuary**
Sunday School for age 2 - PreK, Ed. Bldg.
Grades K - 5 begin worship in the Sanctuary
Youth Gathering (Grades 6 - 12), Gymnasium
10:15 a.m. Sunday School for Grades K - 5, Ed. Bldg.
10:30 a.m. Middle School Connection Groups (Grades 6 - 7), Loft
Confirmation (Grade 8) Connection Groups, Gloucester Room
Grades 9 - 10 Connection Groups, Converse House Parlor
Grades 11 - 12 Connection Groups, Fullerton Room
11:00 a.m. Café in the Court, Ministries Center
11:15 a.m. Advent Gift Market, Ministries Center Court
Politics of Advent Class, Witherspoon Parlor
Tintinnabulators, Fine Arts Center
5:00 p.m. Middle School Sunday Night Fellowship, Loft
6:00 p.m. Middle and High School Fellowship Dinner, Loft
6:30 p.m. High School Sunday Night Fellowship, Loft

Monday, December 10

- 9:00 a.m. Advent Labyrinth, Chapel
4:00 p.m. Environmental Justice Committee Meeting, Conference Room
7:00 p.m. Interfaith Partners for Peace, Congregational Hall

Tuesday, December 11

- 9:00 a.m. RePose Yoga, Gymnasium
Advent Labyrinth, Chapel
9:15 a.m. Y-Group Meeting, Witherspoon Parlor
10:30 a.m. Tai Chi, Gymnasium
12:00 p.m. Advent Harpsichord Recital, Sanctuary
1:00 p.m. Dance for Parkinson's Disease, Gymnasium
6:45 p.m. Tutoring Holiday Party, Ed. Bldg.
7:00 p.m. Session Meeting, Gloucester Room

Wednesday, December 12

- 8:00 a.m. Stewardship Meeting, Conference Room
- 9:00 a.m. Advent Labyrinth, Chapel
- 10:00 a.m. Women's Coffee Cup Bible Study, Gloucester Room
Men's Study Group, Converse House Parlor
- 12:30 p.m. Prenatal Yoga, Gymnasium
- 4:45 p.m. "Wednesdays Together" program for Grades K-5, Fine Arts Center
- 5:30 p.m. Wednesday Night Dinner, Congregational Hall
- 5:45 p.m. Youth Chorale, Fine Arts Center
- 6:30 p.m. Anti-Racism Task Force Meeting, Gloucester Room
- 7:00 p.m. Student Serve, Loft

Thursday, December 13

- 9:00 a.m. Advent Labyrinth, Chapel
- 9:15 a.m. Senior Exercise Class, Gymnasium
- 9:30 a.m. Singing for Life, Fine Arts Center
- 10:00 a.m. Artists' Gathering, Gloucester Room
- 6:30 p.m. Boy Scouts Court of Honor, Congregational Hall
- 7:00 p.m. Sanctuary Choir, Fine Arts Center
Boy Scout Troop 19, Gymnasium
Y-Group Cookie Swap & Gift Collection, home of Haley Erdlen
- 8:30 p.m. Bryn Mawr Chamber Singers, Fine Arts Center

Friday, December 14

- 9:00 a.m. Advent Labyrinth, Chapel
- 12:30 p.m. Postnatal Yoga, Gymnasium
- 4:00 p.m. Children's Spanish Class, Ed. Bldg.

Saturday, December 15

- 7:00 a.m. Saturday Morning Men's Group, Converse House Parlor
- 8:00 a.m. Cub Scout Pack 110 Raingutter Regatta, Gymnasium
- 8:30 a.m. Casserole Blitz, Main Kitchen
- 9:30 a.m. Christmas Concert Dress Rehearsal, Fine Arts Center
- 10:00 a.m. Community Orchestra, Fine Arts Center
- 1:30 p.m. Susan Howard Memorial Service, Sanctuary

Sunday, December 16

- 8:00 a.m. **Worship with Communion, Chapel**
- 10:00 a.m. **Worship with Sanctuary Choir, Sanctuary**
The Rev. Dr. Agnes W. Norfleet will preach.
Sunday School for age 2 - Grade 12.
- 4:00 p.m. Christmas Concert: "O Wondrous Mystery," Sanctuary

Worship Staff

Agnes W. Norfleet, Pastor

Rebecca Kirkpatrick, Associate Pastor for Adult Education & Mission

Andrew H. Mann, Jr., Interim Associate Pastor for Pastoral Care & Senior Adults

Rachel Pedersen, Associate Pastor for Children & Family Ministry

Franklyn C. Pottorff, Associate Pastor for Congregational Life & Stewardship

David B. Smith, Interim Associate Pastor for Youth Ministry

Jeffrey Brillhart, Director of Music & Fine Arts

Edward L. Landin, Assistant Director of Music

Contact Information



Bryn Mawr Presbyterian Church

625 Montgomery Avenue, Bryn Mawr, PA 19010

610-525-2821

www.bmpc.org

Facebook.com/BrynMawrPres • Instagram.com/BrynMawrPres

24/7 Answering Service for Pastoral Emergencies: 610-525-2821

Main Line Adult Day Center: 610-527-4220

The Middleton Center: 610-525-0766 • info@middletoncenter.org

The Weekday School (Preschool): 610-525-2821, ext. 8840